

# ÖLÇÜ KROKİSİ

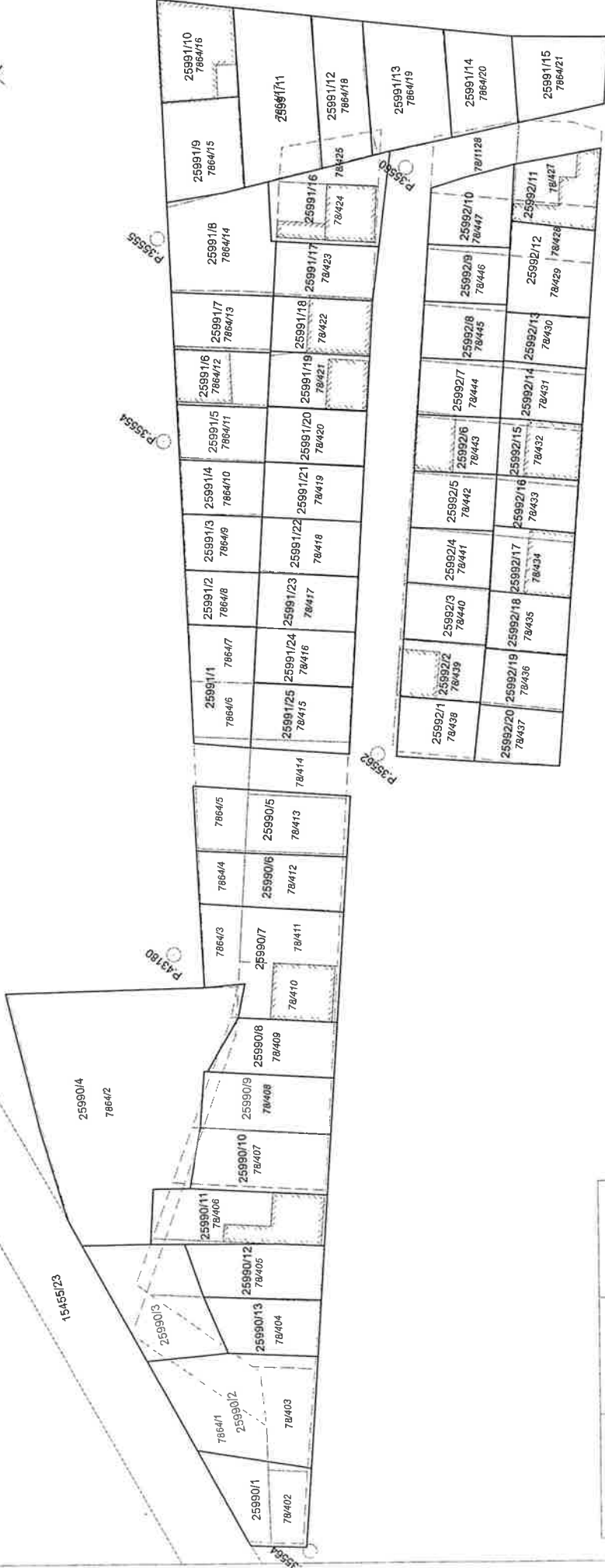

Nokta No	Y	X
P.35554	540427.000	4402497.910
P.35555	540450.210	4402470.150
P.35558	540408.550	4402376.190
P.35559	540391.940	4402400.520
P.35560	540423.018	4402432.852
P.35562	540362.350	4402518.440
P.35564	540284.080	4402638.060
P.43172	540486.070	4402428.470
P.43180	540369.023	4402569.041

UYGUNDUR  
ODUNPAZARI BELEDİYESİ

DÜZENLEYEN KONTROL EDEN ONAYLAYAN

ADI SOYADI  
TARİH  
İMZA

KOORDİNATLAR EKTEDİR.

TOPLAM ALAN : 13461.00  
 TOPLAM PAY : 13461.00  
 TOPLAM KAMULAŞTIRMA : 0.00  
 TOP. DÜZENLE. GİRMEYEN: 0.00  
 TOP. DÜZENLEMESİNE GİREN: 13143.00

MAL SAHİPLERİ ARAŞTIRMA

VE

ÖZET FORMU

( KADASTRO PARSELİNE SIRALI )

SAYFA NO:1

TOPLAM ADA ALANI : 13143.00

O.KATILIM ORANI : 0.0000000

D.O.PAYI ORANI : 0.0000000

K A D A S T R O

İ M A R

SNo	Ada/Par	Alan/Pay	Hisse	Malik/Baba Adı	Kamu	Dop/İTh	Ada/Par	Alan	Hisse	Pay
2	7864/2	1463.00	1	FATMA YILMAZ	-	-	25990/3	334.54	4191/33454	41.91
		365.75	4	RAMAZAN	-	365.75	25990/4	1295.37	32384/129537	323.84
3	7864/2	1463.00	3	RESMİYE KURTOĞLU	-	-	25990/3	334.54	2514/33454	25.14
		219.45	20	İSMET	-	219.45	25990/4	1295.37	19431/129537	194.31
4	7864/2	1463.00	3	MESUT YILMAZ	-	-	25990/3	334.54	2514/33454	25.14
		219.45	20	İSMET	-	219.45	25990/4	1295.37	19431/129537	194.31
5	7864/2	1463.00	3	UFUK YILMAZ	-	-	25990/3	334.54	2514/33454	25.14
		219.45	20	İSMET	-	219.45	25990/4	1295.37	19431/129537	194.31
6	7864/2	1463.00	3	ABDULLAH YILMAZ	-	-	25990/3	334.54	2514/33454	25.14
		219.45	20	İSMET	-	219.45	25990/4	1295.37	19431/129537	194.31
7	7864/2	1463.00	3	İSA YILMAZ	-	-	25990/3	334.54	2514/33454	25.14
		219.45	20	İSMET	-	219.45	25990/4	1295.37	19431/129537	194.31
39	7864/16	235.00	419	BANAZ OTO.PET.ÜRÜ.İNŞ.SA	-	-	25991/10	235.00	8807/23500	88.07
		88.07	1118		-	88.07				
1	7864/1	318.00	TAM	ODUNPAZARI BELEDİYESİ	-	-	*****	DAĞ.	GİRMEDİ	*****
		318.00			-					
8	7864/3	98.00	TAM	ÖZGENUR NERGİZ KALEM	-	-	25990/7	453.00	9800/45300	98.00
		98.00		HİLMİ	-	98.00				
9	7864/4	79.00	1	SAMI KOCAOĞLU	-	-	25990/6	254.00	3950/25400	39.50
		39.50	2	NAZIM	-	39.50				
10	7864/4	79.00	1	SABRİ KOCAOĞLU	-	-	25990/6	254.00	3950/25400	39.50
		39.50	2	NAZIM	-	39.50				
11	7864/5	186.00	98	SEBİLE ŞAHİN	-	-	25990/2	469.65	4775/46965	47.75
		98.00	186	YUSUF	-	98.00	25990/5	309.24	4175/30924	41.75
					-		25991/1	240.13	850/24013	8.50

TOPLAM ALAN : 13461.00		M A L S A H İ P L E R İ A R A Ş T I R M A		SAYFA NO:2						
TOPLAM PAY : 13461.00		V E		TOPLAM ADA ALANI : 13143.00						
TOPLAM KAMULAŞTIRMA : 0.00		Ö Z E T F O R M U		O.KATILIM ORANI : 0.00000000						
TOP. DÜZENLE. GİRMEYEN: 0.00		( K A D A S T R O P A R S E L İ N E S I R A L I )		D.O.PAYI ORANI : 0.00000000						
TOP. DÜZENLEMEMEYE GİREN: 13143.00										
K A D A S T R O				İ M A R						
SNo	Ada/Par	Alan/Pay	Hisse	Malik/Baba Adı	Kamu	Dop/Th	Ada/Par	Alan	Hisse	Pay
12	7864/5	186.00	88	KAMİL ŞAHİN	-	-	25990/2	469.65	4288/46965	42.88
		88.00	186	YUSUF	-	88.00	25990/5	309.24	3749/30924	37.49
13	7864/6	107.00	TAM	ABDÜLAZİZ KUTLU	-	-	25991/1	240.13	763/24013	7.63
		107.00		HİLMİ	-	107.00	25991/1	240.13	10700/24013	107.00
14	7864/7	117.00	1	NAZMIYE KAYA	-	-	25991/1	240.13	2926/24013	29.26
		29.26	4	OSMAN	-	29.26	25991/1	240.13	2926/24013	29.26
15	7864/7	117.00	1	YÜKSEL KARAKAYA	-	-	25991/1	240.13	1463/24013	14.63
		14.63	8	MUSTAFA KEMAL	-	14.63	25991/1	240.13	1463/24013	14.63
16	7864/7	117.00	1	GÜLSER GÜNTEKİ	-	-	25991/1	240.13	1463/24013	14.63
		14.63	8	MUSTAFA KEMAL	-	14.63	25991/1	240.13	1463/24013	14.63
17	7864/7	117.00	1	BİRSEN KAYA	-	-	25991/1	240.13	1462/24013	14.62
		14.62	8	MUSTAFA KEMAL	-	14.62	25991/1	240.13	1462/24013	14.62
18	7864/7	117.00	1	SELİME KALABAK	-	-	25991/1	240.13	1462/24013	14.62
		14.62	8	MUSTAFA KEMAL	-	14.62	25991/1	240.13	1462/24013	14.62
19	7864/7	117.00	1	AYŞE TÜRKER	-	-	25991/1	240.13	1462/24013	14.62
		14.62	8	MUSTAFA KEMAL	-	14.62	25991/1	240.13	1462/24013	14.62
20	7864/7	117.00	1	UMMUHAN GÜNTEKİ	-	-	25991/1	240.13	1462/24013	14.62
		14.62	8	MUSTAFA KEMAL	-	14.62	25991/1	240.13	1462/24013	14.62
21	7864/8	124.00	TAM	ALİ ŞEN	-	-	25991/2	124.00	TAM	124.00
		124.00		HÜSEYİN	-	124.00	25991/2	124.00	TAM	124.00
22	7864/9	138.00	TAM	EJDER KINDIRA	-	-	25991/3	138.00	TAM	138.00
		138.00		VAKKAS	-	138.00	25991/3	138.00	TAM	138.00
23	7864/10	143.00	TAM	AHMET KUTLU	-	-	25991/4	143.00	TAM	143.00
		143.00		HASAN	-	143.00	25991/4	143.00	TAM	143.00

2

TOPLAM ALAN : 13461.00		M A L S A H İ P L E R İ A R A Ş T I R M A		SAYFA NO:3						
TOPLAM PAY : 13461.00		V E		TOPLAM ADA ALANI : 13143.00						
TOPLAM KAMULAŞTIRMA : 0.00		Ö Z E T F O R M U		O.KATILIM ORANI : 0.0000000						
TOP. DÜZENLEMEYEN: 0.00		( K A D A S T R O P A R S E L İ N E S I R A L I )		D.O.PAYI ORANI : 0.0000000						
TOP. DÜZENLEMEYE GİREN: 13143.00										
K A D A S T R O		İ M A R								
SNo	Ada/Par	Alan/Pay	Hisse	Mallik/Baba Adı	Kamu	Dop/İTh	Ada/Par	Alan	Hisse	Pay
24	7864/11	155.00	TAM	İSMAIL BOĞA HASAN	-	-	25991/5	155.00	TAM	155.00
25	7864/12	165.00	TAM	İBRAHİM BOZKURT MUSTAFA	-	-	25991/6	165.00	TAM	165.00
26	7864/13	180.00	TAM	MUSTAFA ÇAVDAR AHMET	-	-	25991/7	180.00	TAM	180.00
27	7864/14	335.00	TAM	FATMA BAKKAL HASAN	-	-	25991/8	335.00	TAM	335.00
28	7864/15	239.00	TAM	ELBİRLİĞİ İŞT.(99124292)	-	-	25991/9	239.00	TAM	239.00
33	7864/16	235.00	121	SELİM DOĞAN	-	-	25991/10	235.00	2544/23500	25.44
35	7864/16	25.44	1118	MUSTAFA	-	-	25991/10	235.00	2543/23500	25.43
36	7864/16	235.00	121	HÜLYA ÇİFÇİ ALİ	-	-	25991/10	235.00	2354/23500	23.54
37	7864/16	23.54	1118	SAİT TUNEL HALİT	-	-	25991/10	235.00	2543/23500	25.43
38	7864/16	235.00	121	NECAT BANAZ ÖMER	-	-	25991/10	235.00	2354/23500	23.54
40	7864/17	416.00	1	NEVİN AL	-	-	25991/11	416.00	10400/41600	104.00
41	7864/17	416.00	4	MUSTAFA	-	-	25991/11	416.00	15600/41600	156.00
42	7864/17	156.00	3	SAVAŞ AL AHMET	-	-	25991/11	416.00	15600/41600	156.00
42	7864/17	416.00	8	SELÇUK AL	-	-	25991/11	416.00	15600/41600	156.00

2

TOPLAM ALAN : 13461.00		M A L S A H İ P L E R İ A R A Ş T I R M A		SAYFA NO:4						
TOPLAM PAY : 13461.00		V E		TOPLAM ADA ALANI : 13143.00						
TOPLAM KAMULAŞTIRMA : 0.00		Ö Z E T F O R M U		O.KATILIM ORANI : 0.0000000						
TOP. DÜZENLE. GİRMEYEN: 0.00		( K A D A S T R O P A R S E L İ N E S I R A L I )		D.O.PAYI ORANI : 0.0000000						
TOP. DÜZENLEMeye GİREN: 13143.00										
K A D A S T R O		I M A R								
SNo	Ada/Par	Alan/Pay	Hisse	Malik/Baba Adı	Kamu	Dop/İTh	Ada/Par	Alan	Hisse	Pay
		156.00	8	AHMET		156.00				
43	7864/18	234.00	TAM	BİLAL ATICI	-	-	25991/12	234.00	TAM	234.00
		234.00		ÖMER		234.00				
44	7864/19	313.00	TAM	ÖZÇELİKOĞLU OTO.İNŞ.TUR.	-	-	25991/13	313.00	TAM	313.00
		313.00				313.00				
45	7864/20	211.00	TAM	RAMAZAN CANPAS	-	-	25991/14	211.00	TAM	211.00
		211.00		MEHMET		211.00				
46	7864/21	226.00	69	AHMET GÜL	-	-	25991/15	226.00	6900/22600	69.00
		69.00	226	HALİL İBRAHİM		69.00				
47	7864/21	226.00	19	RAMAZAN CANPAS	-	-	25991/15	226.00	1900/22600	19.00
		19.00	226	İSMAIL		19.00				
48	7864/21	226.00	41	ÖMER CANPAS	-	-	25991/15	226.00	4100/22600	41.00
		41.00	226	İSMAIL		41.00				
49	7864/21	226.00	97	KARAGÖZULAŞTIRMAİNŞ.HA	-	-	25991/15	226.00	9700/22600	97.00
		97.00	226			97.00				
50	78/402	80.00	TAM	YUSUF KIRAN	-	-	25990/1	230.00	8000/23000	80.00
		80.00		ŞEVKET		80.00				
51	78/403	155.00	100	MEHMET KÖRPİNAR	-	-	25990/2	469.65	10000/46965	100.00
		100.00	155	MUSTAFA		100.00				
52	78/403	155.00	11	ARIF ZEKİ KÖK	-	-	25990/2	469.65	5500/46965	55.00
		55.00	31	ÖMER		55.00				
53	78/404	255.00	TAM	MUZAFFER TAHTA	-	-	25990/3	334.54	6933/33454	69.33
		255.00		İSMAIL		255.00	25990/13	185.67	TAM	185.67
54	78/405	320.00	TAM	MUSTAFA KURNAZ	-	-	25990/3	334.54	9758/33454	97.58
		320.00		HÜSEYİN		320.00	25990/12	222.42	TAM	222.42

2

TOPLAM ALAN : 13461.00		M A L S A H İ P L E R İ A R A Ş T I R M A		SAYFA NO:5						
TOPLAM PAY : 13461.00		V E		TOPLAM ADA ALANI : 13143.00						
TOPLAM KAMULAŞTIRMA : 0.00		Ö Z E T F O R M U		O.KATILIM ORANI : 0.0000000						
TOP. DÜZENLE. GİRMEYEN: 0.00		( K A D A S T R O P A R S E L İ N E S I R A L I )		D.O.PAYI ORANI : 0.0000000						
TOP. DÜZENLEMEYE GİREN: 13143.00										
K A D A S T R O		İ M A R								
SNo	Ada/Par	Alan/Pay	Hisse	Malik/Baba Adı	Kamu	Dop/İTh	Ada/Par	Alan	Hisse	Pay
55	78/406	295.00	1	HASAN UYANOĞLU	-	-	25990/11	295.00	14750/29500	147.50
		147.50	2	SALİH	-	147.50				
56	78/406	295.00	1	HÜSEYİN UYANOĞLU	-	-	25990/11	295.00	14750/29500	147.50
		147.50	2	SALİH	-	147.50				
57	78/407	260.00	TAM	CEVRIYE DEMİR	-	-	25990/10	260.00	TAM	260.00
		260.00		İBRAHİM HAKKI	-	260.00				
58	78/408	235.00	TAM	HASAN KAYA	-	-	25990/9	235.00	TAM	235.00
		235.00		ŞERİF	-	235.00				
59	78/409	200.00	1	İSMAIL DENİZ	-	-	25990/8	200.00	10000/20000	100.00
		100.00	2	İBRAHİM	-	100.00				
60	78/409	200.00	1	LÜTFİ DENİZ	-	-	25990/8	200.00	10000/20000	100.00
		100.00	2	İSMAIL	-	100.00				
61	78/410	180.00	1	KARANI TAŞ	-	-	25990/7	453.00	9000/45300	90.00
		90.00	2	OSMAN	-	90.00				
62	78/410	180.00	1	BAHRİYE AKPINAR	-	-	25990/7	453.00	2250/45300	22.50
		22.50	8	OSMAN	-	22.50				
				IUGUİ ALPERGÜN [Vrs.]						
				MEHMET EMİN						
				BARBAKOS ERDİ [Vrs.]						
				OMER						
				FERİDE GAYGISIZ [Vrs.]						
				OMER						
				HABİBE ÇAKIR [Vrs.]						
				MEHMET EMİN						
				SEVİM ALPERGÜN [Vrs.]						
				KEMALETTİN						
				RAHİME DANIŞ [Vrs.]						
				MEHMET EMİN						
				ASLIHAN YILMAZ [Vrs.]						

2

K A D A S T R O		M A L S A H İ P L E R İ A R A Ş T I R M A		S A Y F A N O : 6						
SNo	Ada/Par	Alan/Pay	Hisse	Malik/Baba Adı	Kamu	Dop/İTh	Ada/Par	Alan	Hisse	Pay
				MEHMET EMİN						
				ETHEM ALPERGUN [Vrs.]						
				AYKUT						
				BİLGEHAN ALPERGUN ULUKA						
				MEHMET EMİN						
				MEHMET SARIYILDIZ [Vrs.]						
				LÜTFİ						
				GÜLÇİN ALPERGUN [Vrs.]						
				MEHMET EMİN						
				RABİA GİZEM KARABACAK [Vrs.]						
				MEHMET						
				MELTEM SOYSAL [Vrs.]						
				MEHMET						
				BANU AYDEMİR [Vrs.]						
				AYKUT						
				YAŞAR ÖZDEMİR [Vrs.]						
				HİMMET						
				HASAN TETİK [Vrs.]						
				HALİL İBRAHİM						

TOPLAM ALAN : 13461.00  
 TOPLAM PAY : 13461.00  
 TOPLAM KAMULAŞTIRMA : 0.00  
 TOP. DÜZENLE. GİRMEYEN: 0.00  
 TOP. DÜZENLEMESİNE GİREN: 13143.00

M A L S A H İ P L E R İ A R A Ş T I R M A  
 V E  
 Ö Z E T F O R M U  
 ( K A D A S T R O P A R S E L İ N E S I R A L I )

TOPLAM ADA ALANI : 13143.00  
 O.KATILIM ORANI : 0.0000000  
 D.O.PAYI ORANI : 0.0000000

İ M A R

TOPLAM ALAN : 13461.00  
TOPLAM PAY : 13461.00  
TOPLAM KAMULAŞTIRMA : 0.00  
TOP. DÜZENLE. GİRMEYEN: 0.00  
TOP. DÜZENLEMESİNE GİREN: 13143.00

MAL SAHİPLERİ ARAŞTIRMA  
VE  
ÖZET FORMU  
( KADASTRO PARSELİNE SIRALI )

SAYFA NO:7

TOPLAM ADA ALANI : 13143.00  
O.KATILIM ORANI : 0.0000000  
D.O.PAYI ORANI : 0.0000000

K A D A S T R O

i M A R

SNo	Ada/Par	Alan/Pay	Hisse	Malik/Baba Adı	Kamu	Dop/İTh	Ada/Par	Alan	Hisse	Pay
63	78/410	180.00 67.50	3 8	NACİ TETİK [Vrs.] HASAN LATİFE KOVANCI [Vrs.] HASAN NURAY ÖZBEK [Vrs.] HASAN HAYRİYE KARATAŞ [Vrs.] ARİF SELİM ŞENGÜN [Vrs.] ARİF GÜLAY ŞENGÜN SIVRI [Vrs.] ARİF	-	- 67.50	25990/7	453.00	6750/45300	67.50
64	78/411	175.00 175.00	TAM	AHMET CERYAN AHMET	-	- 175.00	25990/7	453.00	17500/45300	175.00



TOPLAM ALAN : 13461.00  
TOPLAM PAY : 13461.00  
TOPLAM KAMULAŞTIRMA : 0.00  
TOP. DÜZENLE. GİRMEYEN: 0.00  
TOP. DÜZENLEMEYE GİREN: 13143.00

MAL SAHİPLERİ ARAŞTIRMA

VE

ÖZET FORMU

( KADASTRO PARSELİNE SIRALI )

SAYFA NO:8

TOPLAM ADA ALANI : 13143.00  
O.KATILIM ORANI : 0.0000000  
D.O.PAYI ORANI : 0.0000000

K A D A S T R O

İ M A R

SNo	Ada/Par	Alan/Pay	Hisse	Malik/Baba Adı	Kamu	Dop/İTh	Ada/Par	Alan	Hisse	Pay
65	78/412	175.00 87.50	1 2	SAMI KOCAOĞLU NAZIM	-	- 87.50	25990/6	254.00	8750/25400	87.50
66	78/412	175.00 87.50	1 2	SABRİ KOCAOĞLU NAZIM	-	- 87.50	25990/6	254.00	8750/25400	87.50
67	78/413	175.00 175.00	TAM	ELBİRLİĞİ İŞT. (63876199)	-	- 175.00	25990/5	309.24	17500/30924	175.00
71	78/414	175.00 175.00	TAM	AYŞE DEMİR AHMET	-	- 175.00	25990/2 25990/5	469.65 309.24	8642/46965 5500/30924	86.42 55.00
72	78/415	175.00 175.00	TAM	NAZMIYE KARACA HASAN	-	- 175.00	25991/25	208.58	3358/20858	33.58
73	78/416	175.00 175.00	TAM	BAYRAM ATAĞAN CEMAL	-	- 175.00	25991/24	175.00	TAM	175.00
74	78/417	175.00 175.00	TAM	FECRİ YAPRAK SERACETTİN	-	- 175.00	25991/23	175.00	TAM	175.00
75	78/418	175.00 175.00	TAM	MUSA BİLGİÇ NASUH	-	- 175.00	25991/22	175.00	TAM	175.00
76	78/419	175.00 175.00	TAM	AHMET GÜL HALİL İBRAHİM	-	- 175.00	25991/21	175.00	TAM	175.00
77	78/420	175.00 175.00	TAM	BAYRAM ALİ BAL TEVFIK	-	- 175.00	25991/20	175.00	TAM	175.00
78	78/421	175.00 175.00	TAM	SEVİM BALCI DAVUT	-	- 175.00	25991/19	175.00	TAM	175.00
79	78/422	175.00 175.00	TAM	ŞÜKRAN KOZANLAR MEHMET	-	- 175.00	25991/18	175.00	TAM	175.00

TOPLAM ALAN : 13461.00  
 TOPLAM PAY : 13461.00  
 TOPLAM KAMULAŞTIRMA : 0.00  
 TOP. DÜZENLE. GİRMEYEN: 0.00  
 TOP. DÜZENLEMEMEYE GİREN: 13143.00

MAL SAHİPLERİ ARAŞTIRMA  
 VE  
 ÖZET FORMU  
 ( KADASTRO PARSELİNE SIRALI )

SAYFA NO:9  
 TOPLAM ADA ALANI : 13143.00  
 O.KATILIM ORANI : 0.0000000  
 D.O.PAYI ORANI : 0.0000000

İ M A R											
SNo	Ada/Par	Alan/Pay	Hisse	Malik/Baba Adı	Kamu	Dop/İTh	Ada/Par	Alan	Hisse	Pay	
80	78/423	175.00 175.00	TAM	SÜHEYLA YILMAZ ŞİKAYET	-	175.00	25991/17	175.00	TAM	175.00	
81	78/424	175.00 175.00	TAM	OSMAN CİVELEK DERVİŞ	-	175.00	25991/16	281.23	17500/28123	175.00	
82	78/425	144.00 144.00	TAM	SEVGİ ENERJİN HÜSEYİN	-	144.00	25990/2 25991/16	469.65 281.23	3777/46965 10623/28123	37.77 106.23	
83	78/427	220.00 220.00	TAM	KADİR ATALAY BAYRAM	-	220.00	25990/2 25992/11	469.65 190.60	8265/46965 13735/19060	82.65 137.35	
84	78/428	150.00 150.00	TAM	SELİM DOĞAN MUSTAFA	-	150.00	25992/11 25992/12	190.60 240.28	5325/19060 9028/24028	53.25 90.28	
85	78/429	150.00 150.00	TAM	CEVRIYE DOĞAN İBRAHİM	-	150.00	25992/12	240.28	15000/24028	150.00	
86	78/430	150.00 150.00	TAM	ZÜLFİYE KOLAY RECEP	-	150.00	25990/2 25992/13	469.65 132.82	1718/46965 TAM	17.18 132.82	
87	78/431	150.00 150.00	TAM	FATMA KONDU SELİM	-	150.00	25992/14	150.00	TAM	150.00	
88	78/432	150.00 150.00	TAM	MUSTAFA UZUN HÜSEYİN	-	150.00	25992/15	150.00	TAM	150.00	
90	78/434	150.00 150.00	TAM	BAYRAM ALİ BAL TEVFIK	-	150.00	25992/17	170.26	15000/17026	150.00	
91	78/435	150.00 150.00	TAM	MUSTAFA PEK KADİR	-	150.00	25992/18	150.00	TAM	150.00	
92	78/436	150.00 150.00	TAM	MEMET EREN HALİL	-	150.00	25992/19	150.00	TAM	150.00	

TOPLAM ALAN : 13461.00		MAL SAHİPLERİ ARAŞTIRMA		SAYFA NO:10						
TOPLAM PAY : 13461.00		VE		TOPLAM ADA ALANI : 13143.00						
TOPLAM KAMULAŞTIRMA : 0.00		ÖZET FORMU		O.KATILIM ORANI : 0.0000000						
TOP. DÜZENLE. GİRMEYEN: 0.00		( KADASTRO PARSELİNE SIRALI )		D.O.PAYI ORANI : 0.0000000						
TOP. DÜZENLEMEYE GİREN: 13143.00										
K A D A S T R O		İ M A R								
SNo	Ada/Par	Alan/Pay	Hisse	Malik/Baba Adı	Kamu	Dop/İTh	Ada/Par	Alan	Hisse	Pay
93	78/437	150.00	TAM	HASAN TURAN	-	-	25992/20	150.00	TAM	150.00
		150.00		HÜSEYİN	-	150.00				
94	78/438	150.00	TAM	CEMİL ERDOĞAN	-	-	25992/1	150.00	TAM	150.00
		150.00		HABİB	-	150.00				
97	78/439	150.00	TAM	ALİ KARA	-	-	25992/2	150.00	TAM	150.00
		150.00		EMİN	-	150.00				
100	78/440	150.00	TAM	GÜLŞEN ERTAM	-	-	25992/3	150.00	TAM	150.00
		150.00		İSMAIL HAKKI	-	150.00				
104	78/441	150.00	TAM	ELBİRLİĞİ İŞT(71144288)	-	-	25992/4	150.00	TAM	150.00
		150.00			-	150.00				
105	78/442	150.00	TAM	OSMAN ÜNAL	-	-	25992/5	150.00	TAM	150.00
		150.00		AZİZ	-	150.00				
106	78/443	150.00	1	OSMAN ÜNAL	-	-	25992/6	150.00	7500/15000	75.00
		75.00	2	AZİZ	-	75.00				
107	78/443	150.00	1	AZİZ ÜNAL	-	-	25992/6	150.00	7500/15000	75.00
		75.00	2	RECEP	-	75.00				
108	78/444	150.00	TAM	ZEYNEP GÖKKAYA	-	-	25992/7	150.00	TAM	150.00
		150.00		İDRİS	-	150.00				
109	78/445	150.00	TAM	TEVFK YILMAZ	-	-	25992/8	150.00	TAM	150.00
		150.00		ABDÜLKADİR	-	150.00				
110	78/446	150.00	5	BEKİR SİDKİ KARACAŞEHİR	-	-	25990/1	230.00	4688/23000	46.88
		46.88	16		-	46.88				
111	78/446	150.00	3	HİLMİ HASÖZLÜ	-	-	25990/1	230.00	2813/23000	28.13
		28.13	16		-	28.13				

TOPLAM ALAN : 13461.00		MAL SAHIPLERİ ARAŞTIRMA		SAYFA NO:11						
TOPLAM PAY : 13461.00		VE		TOPLAM ADA ALANI : 13143.00						
TOPLAM KAMULAŞTIRMA : 0.00		ÖZET FORMU		O.KATILIM ORANI : 0.0000000						
TOP. DÜZENLE. GİRMEYEN: 0.00		( KADASTRO PARSELİNE SIRALI )		D.O.PAYI ORANI : 0.0000000						
TOP. DÜZENLEMESİ GİREN: 13143.00										
K A D A S T R O		İ M A R								
SNo	Ada/Par	Alan/Pay	Hisse	Malik/Baba Adı	Kamu	Dop/İTh	Ada/Par	Alan	Hisse	Pay
112	78/446	150.00	3	SÜLEYMAN ÇELİK	-	-	25990/1	230.00	703/23000	7.03
		7.03	64	HURŞİT	-	7.03				
113	78/446	150.00	3	NURETTİN ÇELİK	-	-	25990/1	230.00	703/23000	7.03
		7.03	64	HURŞİT	-	7.03				
114	78/446	150.00	3	NECATİ ÇELİK	-	-	25990/1	230.00	703/23000	7.03
		7.03	64	HURŞİT	-	7.03				
115	78/446	150.00	3	MUHİTTİN ÇELİK	-	-	25990/1	230.00	703/23000	7.03
		7.03	64	HURŞİT	-	7.03				
116	78/446	150.00	5	ELBİRLİĞİ İŞT.(84754313)	-	-	25990/1	230.00	4687/23000	46.87
		46.87	16		-	46.87				
133	78/447	150.00	1	YAŞAR ÖZDEMİR	-	-	25992/9	150.00	7500/15000	75.00
		75.00	2	HİMMET	-	75.00				
140	78/447	150.00	1	ELBİRLİĞİ İŞT (69521435)	-	-	25992/9	150.00	7500/15000	75.00
		75.00	2		-	75.00				
141	78/1128	185.00	TAM	HASAN HÜSEYİN YILDIZ	-	-	25992/10	185.00	TAM	185.00
		185.00		İSMAIL	-	185.00				
34	7864/16	235.00	112	MÜYESSER TAMAM	-	-	25991/10	235.00	2355/23500	23.55
		23.55	1118	MUSTAFA	-	23.55				
89	78/433	150.00	TAM	İSMAIL IRMAK	-	-	25992/16	136.21	TAM	136.21
		150.00		AHMET	-	150.00	25992/17	170.26	1379/17026	13.79