

# PARSELASYON PLANI

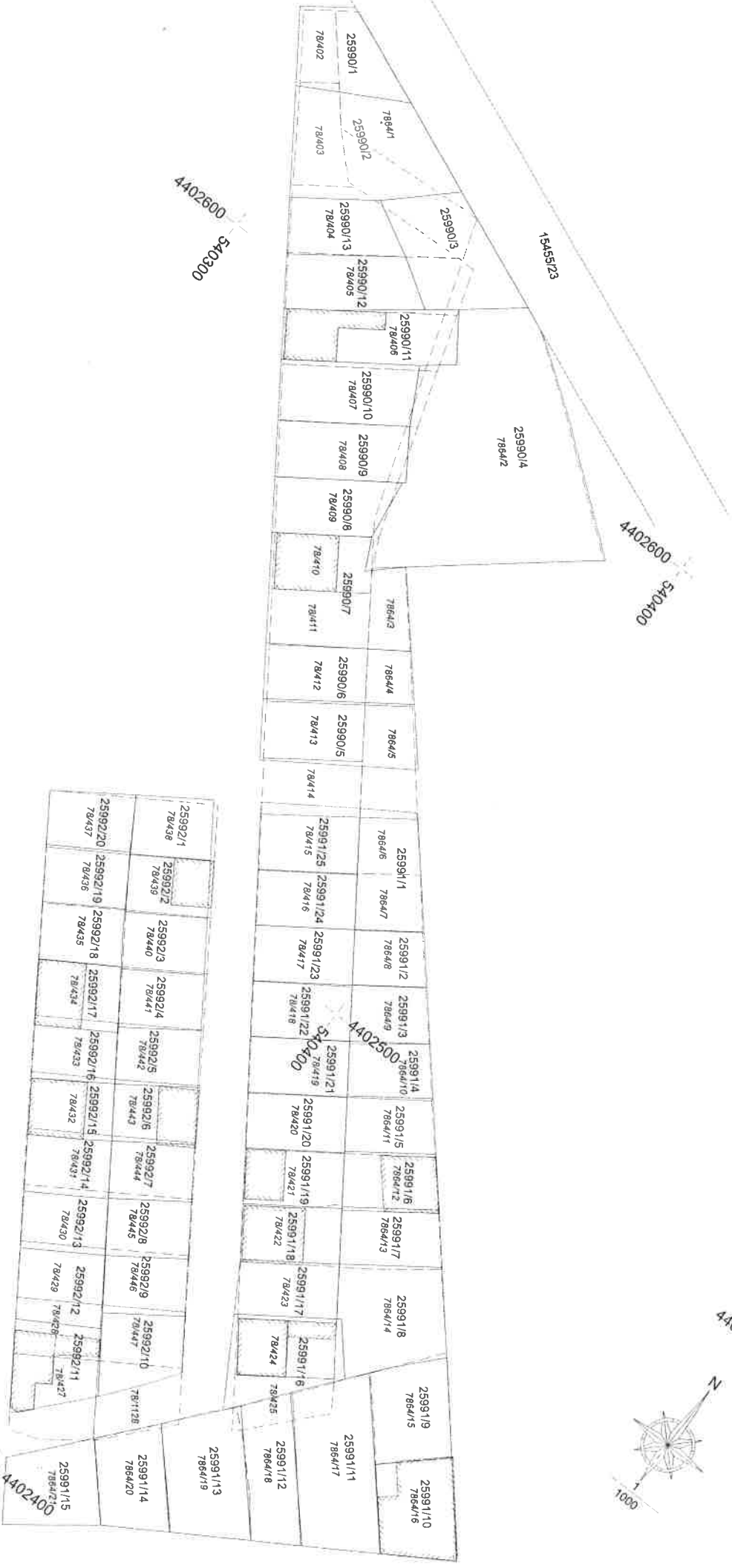
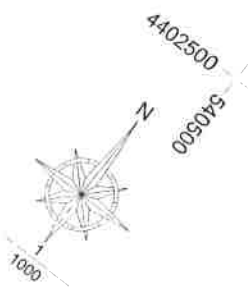

ada sınırları  
uygulamaya tabi parsel sınırları

ADY SOYADI	DÜZENLEYEN	KONTROL EDEN	ONAYLAYAN
	UYGUNDUR	ODUNPAZARI BELEDİYESİ	
TARİH			
İMZA			

TOPLAM ALAN : 13461.00		MAL SAHİPLERİ ARAŞTIRMA		SAYFA NO:1						
TOPLAM PAY : 13461.00		VE		TOPLAM ADA ALANI : 13143.00						
TOPLAM KAMULAŞTIRMA : 0.00		ÖZET FORMU		O.KATILIM ORANI : 0.0000000						
TOP. DÜZENLE. GİRMEYEN: 0.00		( KADASTRO PARSELİNE SIRALI )		D.O.PAYI ORANI : 0.0000000						
TOP. DÜZENLEMeye GİREN: 13143.00										
K A D A S T R O		İ M A R								
SNo	Ada/Par	Alan/Pay	Hisse	Mallik/Baba Adı	Kamu	Dop/İTh	Ada/Par	Alan	Hisse	Pay
2	7864/2	1463.00	1	FATMA YILMAZ	-	-	25990/3	334.54	4191/33454	41.91
		365.75	4	RAMAZAN	-	365.75	25990/4	1295.37	32384/129537	323.84
3	7864/2	1463.00	3	RESMİYE KURTOĞLU	-	-	25990/3	334.54	2514/33454	25.14
		219.45	20	İSMET	-	219.45	25990/4	1295.37	19431/129537	194.31
4	7864/2	1463.00	3	MESUT YILMAZ	-	-	25990/3	334.54	2514/33454	25.14
		219.45	20	İSMET	-	219.45	25990/4	1295.37	19431/129537	194.31
5	7864/2	1463.00	3	UFUK YILMAZ	-	-	25990/3	334.54	2514/33454	25.14
		219.45	20	İSMET	-	219.45	25990/4	1295.37	19431/129537	194.31
6	7864/2	1463.00	3	ABDULLAH YILMAZ	-	-	25990/3	334.54	2514/33454	25.14
		219.45	20	İSMET	-	219.45	25990/4	1295.37	19431/129537	194.31
7	7864/2	1463.00	3	İSA YILMAZ	-	-	25990/3	334.54	2514/33454	25.14
		219.45	20	İSMET	-	219.45	25990/4	1295.37	19431/129537	194.31
39	7864/16	235.00	419	BANAZ OTO.PET.ÜRÜ.İNŞ.SA	-	-	25991/10	235.00	8807/23500	88.07
		88.07	1118		-	88.07				
1	7864/1	318.00	TAM	ODUNPAZARI BELEDİYESİ	-	-	*****	DAĞ.	GİRMEDİ	*****
		318.00			-					
8	7864/3	98.00	TAM	ÖZGENUR NERGİZ KALEM	-	-	25990/7	453.00	9800/45300	98.00
		98.00		HİLMİ	-	98.00				
9	7864/4	79.00	1	SAMI KOCAOĞLU	-	-	25990/6	254.00	3950/25400	39.50
		39.50	2	NAZIM	-	39.50				
10	7864/4	79.00	1	SABRİ KOCAOĞLU	-	-	25990/6	254.00	3950/25400	39.50
		39.50	2	NAZIM	-	39.50				
11	7864/5	186.00	98	SEBİLE ŞAHİN	-	-	25990/2	469.65	4775/46965	47.75
		98.00	186	YUSUF	-	98.00	25990/5	309.24	4175/30924	41.75
					-		25991/1	240.13	850/24013	8.50

TOPLAM ALAN : 13461.00		M A L S A H İ P L E R İ A R A Ş T I R M A		SAYFA NO:2						
TOPLAM PAY : 13461.00		V E		TOPLAM ADA ALANI : 13143.00						
TOPLAM KAMULAŞTIRMA : 0.00		Ö Z E T F O R M U		O.KATILIM ORANI : 0.0000000						
TOP. DÜZENLE. GİRMEYEN: 0.00		( K A D A S T R O P A R S E L İ N E S I R A L I )		D.O.PAYI ORANI : 0.00000000						
TOP. DÜZENLEMENİ GİREN: 13143.00										
K A D A S T R O		İ M A R								
SNo	Ada/Par	Alan/Pay	Hisse	Malik/Baba Adı	Kamu	Dop/İTh	Ada/Par	Alan	Hisse	Pay
12	7864/5	186.00	88	KAMİL ŞAHİN	-	-	25990/2	469.65	4288/46965	42.88
		88.00	186	YUSUF	-	88.00	25990/5	309.24	3749/30924	37.49
13	7864/6	107.00	TAM	ABDÜLAZİZ KUTLU	-	-	25991/1	240.13	763/24013	7.63
		107.00		HILMI	-	107.00	25991/1	240.13	10700/24013	107.00
14	7864/7	117.00	1	NAZMIYE KAYA	-	-	25991/1	240.13	2926/24013	29.26
		29.26	4	OSMAN	-	29.26	25991/1	240.13	1463/24013	14.63
15	7864/7	117.00	1	YÜKSEL KARAKAYA	-	-	25991/1	240.13	1463/24013	14.63
		14.63	8	MUSTAFA KEMAL	-	14.63	25991/1	240.13	1463/24013	14.63
16	7864/7	117.00	1	GÜLSER GÜNTEKİ	-	-	25991/1	240.13	1463/24013	14.63
		14.63	8	MUSTAFA KEMAL	-	14.63	25991/1	240.13	1462/24013	14.62
17	7864/7	117.00	1	BİRSEN KAYA	-	-	25991/1	240.13	1462/24013	14.62
		14.62	8	MUSTAFA KEMAL	-	14.62	25991/1	240.13	1462/24013	14.62
18	7864/7	117.00	1	SELİME KALABAK	-	-	25991/1	240.13	1462/24013	14.62
		14.62	8	MUSTAFA KEMAL	-	14.62	25991/1	240.13	1462/24013	14.62
19	7864/7	117.00	1	AYŞE TÜRKER	-	-	25991/1	240.13	1462/24013	14.62
		14.62	8	MUSTAFA KEMAL	-	14.62	25991/1	240.13	1462/24013	14.62
20	7864/7	117.00	1	UMMUHAN GÜNTEKİ	-	-	25991/1	240.13	1462/24013	14.62
		14.62	8	MUSTAFA KEMAL	-	14.62	25991/1	240.13	1462/24013	14.62
21	7864/8	124.00	TAM	ALİ ŞEN	-	-	25991/2	124.00	TAM	124.00
		124.00		HÜSEYİN	-	124.00	25991/3	138.00	TAM	138.00
22	7864/9	138.00	TAM	EJDER KINDIRA	-	-	25991/3	138.00	TAM	138.00
		138.00		VAKKAS	-	138.00	25991/4	143.00	TAM	143.00
23	7864/10	143.00	TAM	AHMET KUTLU	-	-	25991/4	143.00	TAM	143.00
		143.00		HASAN	-	143.00				

2

MAL SAHİPLERİ ARAŞTIRMA VE ÖZET FORMU ( KADASTRO PARSELİNE SIRALI )		SAYFA NO:3								
K A D A S T R O		İ M A R								
SNo	Ada/Par	Alan/Pay	Hisse	Maliik/Baba Adı	Kamu	Dop/İTh	Ada/Par	Alan	Hisse	Pay
24	7864/11	155.00	TAM	İSMAIL BOĞA HASAN	-	155.00	25991/5	155.00	TAM	155.00
25	7864/12	165.00	TAM	İBRAHİM BOZKURT MUSTAFA	-	165.00	25991/6	165.00	TAM	165.00
26	7864/13	180.00	TAM	MUSTAFA ÇAVDAR AHMET	-	180.00	25991/7	180.00	TAM	180.00
27	7864/14	335.00	TAM	FATMA BAKKAL HASAN	-	335.00	25991/8	335.00	TAM	335.00
28	7864/15	239.00	TAM	ELBİRLİĞİ İŞT.(99124292)	-	239.00	25991/9	239.00	TAM	239.00
33	7864/16	235.00	121	SELİM DOĞAN	-	-	25991/10	235.00	2544/23500	25.44
		25.44	1118	MUSTAFA	-	25.44				
35	7864/16	235.00	121	HÜLYA ÇIÇI	-	-	25991/10	235.00	2543/23500	25.43
		25.43	1118	ALI	-	25.43				
36	7864/16	235.00	112	SAİT TUNEL	-	-	25991/10	235.00	2354/23500	23.54
		23.54	1118	HALİT	-	23.54				
37	7864/16	235.00	121	NECAT BANAZ	-	-	25991/10	235.00	2543/23500	25.43
		25.43	1118	ÖMER	-	25.43				
38	7864/16	235.00	112	VEJİ SARIKAYA	-	-	25991/10	235.00	2354/23500	23.54
		23.54	1118	NIYAZI	-	23.54				
40	7864/17	416.00	1	NEVIN AL	-	-	25991/11	416.00	10400/41600	104.00
		104.00	4	MUSTAFA	-	104.00				
41	7864/17	416.00	3	SAVAŞ AL	-	-	25991/11	416.00	15600/41600	156.00
		156.00	8	AHMET	-	156.00				
42	7864/17	416.00	3	SELÇUK AL	-	-	25991/11	416.00	15600/41600	156.00
					-					

MAL SAHİPLERİ ARAŞTIRMA

VE

ÖZET FORMU

( KADASTRO PARSELİNE SIRALI )

SAYFA NO:3

TOPLAM ADA ALANI : 13143.00

O.KATILIM ORANI : 0.0000000

D.O.PAYI ORANI : 0.00000000

TOPLAM ALAN : 13461.00

TOPLAM PAY : 13461.00

TOPLAM KAMULAŞTIRMA : 0.00

TOP. DÜZENLE. GİRMEYEN: 0.00

TOP. DÜZENLEMEMEYE GİREN: 13143.00

2

TOPLAM ALAN : 13461.00		MAL SAHİPLERİ ARAŞTIRMA		SAYFA NO:4						
TOPLAM PAY : 13461.00		VE		TOPLAM ADA ALANI : 13143.00						
TOPLAM KAMULAŞTIRMA : 0.00		ÖZET FORMU		O.KATILIM ORANI : 0.0000000						
TOP. DÜZENLE. GİRMEYEN: 0.00		( KADASTRO PARSELİNE SIRALI )		D.O.PAYI ORANI : 0.0000000						
TOP. DÜZENLEMeye GİREN: 13143.00										
K A D A S T R O		İ M A R								
SNo	Ada/Par	Alan/Pay	Hisse	Malik/Baba Adı	Kamu	Dop/İTh	Ada/Par	Alan	Hisse	Pay
		156.00	8	AHMET	-	156.00				
43	7864/18	234.00	TAM	BİLAL ATICI	-	-	25991/12	234.00	TAM	234.00
		234.00		ÖMER		234.00				
44	7864/19	313.00	TAM	ÖZÇELİKOĞLU OTO.İNŞ.TUR.	-	-	25991/13	313.00	TAM	313.00
		313.00				313.00				
45	7864/20	211.00	TAM	RAMAZAN CANPAS	-	-	25991/14	211.00	TAM	211.00
		211.00		MEHMET		211.00				
46	7864/21	226.00	69	AHMET GÜL	-	-	25991/15	226.00	6900/22600	69.00
		69.00	226	HALİL İBRAHİM		69.00				
47	7864/21	226.00	19	RAMAZAN CANPAS	-	-	25991/15	226.00	1900/22600	19.00
		19.00	226	İSMAIL		19.00				
48	7864/21	226.00	41	ÖMER CANPAS	-	-	25991/15	226.00	4100/22600	41.00
		41.00	226	İSMAIL		41.00				
49	7864/21	226.00	97	KARAGÖZULAŞTIRMAİNŞ.HA	-	-	25991/15	226.00	9700/22600	97.00
		97.00	226			97.00				
50	78/402	80.00	TAM	YUSUF KIRAN	-	-	25990/1	230.00	8000/23000	80.00
		80.00		ŞEVKET		80.00				
51	78/403	155.00	100	MEHMET KÖRPİNAR	-	-	25990/2	469.65	10000/46965	100.00
		100.00	155	MUSTAFA		100.00				
52	78/403	155.00	11	ARIF ZEKİ KÖK	-	-	25990/2	469.65	5500/46965	55.00
		55.00	31	ÖMER		55.00				
53	78/404	255.00	TAM	MUZAFFER TAHTA	-	-	25990/3	334.54	6933/33454	69.33
		255.00		İSMAIL		255.00	25990/13	185.67	TAM	185.67
54	78/405	320.00	TAM	MUSTAFA KURNAZ	-	-	25990/3	334.54	9758/33454	97.58
		320.00		HÜSEYİN		320.00	25990/12	222.42	TAM	222.42

2

TOPLAM ALAN : 13461.00		MAL SAHİPLERİ ARAŞTIRMA		SAYFA NO:5						
TOPLAM PAY : 13461.00		VE		TOPLAM ADA ALANI : 13143.00						
TOPLAM KAMULAŞTIRMA : 0.00		ÖZET FORMU		O.KATILIM ORANI : 0.0000000						
TOP. DÜZENLE. GİRMEYEN: 0.00		( KADASTRO PARSELİNE SIRALI )		D.O.PAYI ORANI : 0.00000000						
TOP. DÜZENLEMENİ GİREN: 13143.00										
K A D A S T R O		İ M A R								
SNo	Ada/Par	Alan/Pay	Hisse	Malik/Baba Adı	Kamu	Dop/İTh	Ada/Par	Alan	Hisse	Pay
55	78/406	295.00	1	HASAN UYANOĞLU	-	-	25990/11	295.00	14750/29500	147.50
		147.50	2	SALİH	-	147.50				
56	78/406	295.00	1	HÜSEYİN UYANOĞLU	-	-	25990/11	295.00	14750/29500	147.50
		147.50	2	SALİH	-	147.50				
57	78/407	260.00	TAM	CEVRIYE DEMİR	-	-	25990/10	260.00	TAM	260.00
		260.00		İBRAHİM HAKKI	-	260.00				
58	78/408	235.00	TAM	HASAN KAYA	-	-	25990/9	235.00	TAM	235.00
		235.00		ŞERİF	-	235.00				
59	78/409	200.00	1	İSMAİL DENİZ	-	-	25990/8	200.00	10000/20000	100.00
		100.00	2	İBRAHİM	-	100.00				
60	78/409	200.00	1	LÜTFİ DENİZ	-	-	25990/8	200.00	10000/20000	100.00
		100.00	2	İSMAİL	-	100.00				
61	78/410	180.00	1	KARANI TAŞ	-	-	25990/7	453.00	9000/45300	90.00
		90.00	2	OSMAN	-	90.00				
62	78/410	180.00	1	BAHRIYE AKPINAR	-	-	25990/7	453.00	2250/45300	22.50
		22.50	8	OSMAN	-	22.50				
				TURKUL ALPERGÜN [Vrs.]						
				MEHMET EMİN						
				BARBAROS ERDİ [Vrs.]						
				OMER						
				FERİDE GAYGISIZ [Vrs.]						
				OMER						
				HABİBE ÇAKIR [Vrs.]						
				MEHMET EMİN						
				SEVİM ALPERGÜN [Vrs.]						
				KEMAL İİN						
				KAHİME DANIŞ [Vrs.]						
				MEHMET EMİN						
				ASLIHAN YILMAZ [Vrs.]						

2

K A D A S T R O		İ M A R								
SNo	Ada/Par	Alan/Pay	Hisse	Malik/Baba Adı	Kamu	Dop/iTh	Ada/Par	Alan	Hisse	Pay
TOPLAM ALAN : 13461.00	MAL SAHİPLERİ ARAŞTIRMA									
TOPLAM PAY : 13461.00	VE									
TOPLAM KAMULAŞTIRMA : 0.00	ÖZET FORMU									
TOP. DÜZENLE. GİRMEYEN: 0.00	( KADASTRO PARSELİNE SIRALI )									
TOP. DÜZENLEMENİN GİREN: 13143.00	SAYFA NO:6									
										TOPLAM ADA ALANI : 13143.00
										O.KATILIM ORANI : 0.0000000
										D.O.PAYI ORANI : 0.00000000
				MEHMET EMİN						
				ETHEM ALPERGUN [Vrs.]						
				AYKUT						
				BİLGEHAN ALPERGUN ULUKA						
				MEHMET EMİN						
				MEHMET SARIYILDIZ [Vrs.]						
				LÜTFİ						
				GÜLÇİN ALPERGUN [Vrs.]						
				MEHMET EMİN						
				RABIA GİZEM KARABACAK [Vrs.]						
				MEHMET						
				MELTEM SOYSAL [Vrs.]						
				MEHMET						
				BANU AYDEMİR [Vrs.]						
				AYKUT						
				YAŞAR ÖZDEMİR [Vrs.]						
				HİMMET						
				HASAN TETİK [Vrs.]						
				HALİL İBRAHİM						

TOPLAM ALAN : 13461.00	MAL SAHİPLERİ ARAŞTIRMA	SAYFA NO:7
TOPLAM PAY : 13461.00	VE	TOPLAM ADA ALANI : 13143.00
TOPLAM KAMULAŞTIRMA : 0.00	ÖZET FORMU	O.KATILIM ORANI : 0.00000000
TOP. DÜZENLE. GİRMEYEN: 0.00	( KADASTRO PARSELINE SIRALI )	D.O.PAYI ORANI : 0.00000000
TOP. DÜZENLEMEMEYE GİREN: 13143.00		

K A D A S T R O İ M A R										
SNO	Ada/Par	Alan/Pay	Hisse	Malik/Baba Adı	Kamu	Dop/İTh	Ada/Par	Alan	Hisse	Pay
63	78/410	180.00 67.50	3 8	NACİ TETİK [Vrs.] HASAN LATİFE KOVANCI [Vrs.] HASAN NURAY ÖZBEK [Vrs.] HASAN HAYRİYE KARATAŞ [Vrs.] ARİF SELİM ŞENGÜN [Vrs.] ARİF GÜLAY ŞENGÜN SIVRI [Vrs.] ARİF	-	- 67.50	25990/7	453.00	6750/45300	67.50
64	78/411	175.00 175.00	TAM	KARANI TAŞ OSMAN AHMET CERYAN AHMET	-	- 175.00	25990/7	453.00	17500/45300	175.00



TOPLAM ALAN : 13461.00		MAL SAHİPLERİ ARAŞTIRMA		SAYFA NO:8						
TOPLAM PAY : 13461.00		VE		TOPLAM ADA ALANI : 13143.00						
TOPLAM KAMULAŞTIRMA : 0.00		ÖZET FORMU		O.KATILIM ORANI : 0.0000000						
TOP. DÜZENLE. GİRMEYEN: 0.00		( KADASTRO PARSELİNE SIRALI )		D.O.PAYI ORANI : 0.00000000						
TOP. DÜZENLEMESİNE GİREN: 13143.00										
K A D A S T R O		İ M A R								
SNo	Ada/Par	Alan/Pay	Hisse	Malik/Baba Adı	Kamu	Dop/İTh	Ada/Par	Alan	Hisse	Pay
65	78/412	175.00	1	SAMI KOCAOĞLU	-	-	25990/6	254.00	8750/25400	87.50
		87.50	2	NAZIM	-	87.50				
66	78/412	175.00	1	SABRİ KOCAOĞLU	-	-	25990/6	254.00	8750/25400	87.50
		87.50	2	NAZIM	-	87.50				
67	78/413	175.00	TAM	ELBİRLİĞİ İŞT. (63876199)	-	-	25990/5	309.24	17500/30924	175.00
		175.00				175.00				
71	78/414	175.00	TAM	AYŞE DEMİR	-	-	25990/2	469.65	8642/46965	86.42
		175.00		AHMET	-	175.00	25990/5	309.24	5500/30924	55.00
					-		25991/25	208.58	3358/20858	33.58
72	78/415	175.00	TAM	NAZMIYE KARACA	-	-	25991/25	208.58	17500/20858	175.00
		175.00		HASAN	-	175.00				
73	78/416	175.00	TAM	BAYRAM ATAĞAN	-	-	25991/24	175.00	TAM	175.00
		175.00		CEMAL	-	175.00				
74	78/417	175.00	TAM	FECRİ YAPRAK	-	-	25991/23	175.00	TAM	175.00
		175.00		SERACETTİN	-	175.00				
75	78/418	175.00	TAM	MUSA BILGIÇ	-	-	25991/22	175.00	TAM	175.00
		175.00		NASUH	-	175.00				
76	78/419	175.00	TAM	AHMET GÜL	-	-	25991/21	175.00	TAM	175.00
		175.00		HALİL İBRAHİM	-	175.00				
77	78/420	175.00	TAM	BAYRAM ALI BAL	-	-	25991/20	175.00	TAM	175.00
		175.00		TEVFİK	-	175.00				
78	78/421	175.00	TAM	SEVİM BALCI	-	-	25991/19	175.00	TAM	175.00
		175.00		DAVUT	-	175.00				
79	78/422	175.00	TAM	ŞÜKRAN KOZANLAR	-	-	25991/18	175.00	TAM	175.00
		175.00		MEHMET	-	175.00				

TOPLAM ALAN : 13461.00	M A L S A H İ P L E R İ A R A Ş T I R M A		SAYFA NO:9	
TOPLAM PAY : 13461.00	V E		TOPLAM ADA ALANI : 13143.00	
TOPLAM KAMULAŞTIRMA : 0.00	Ö Z E T F O R M U		O.KATILIM ORANI : 0.0000000	
TOP. DÜZENLE. GİRMEYEN: 0.00	( K A D A S T R O P A R S E L İ N E S I R A L I )		D.O.PAYI ORANI : 0.00000000	
TOP. DÜZENLEMEMEYE GİREN: 13143.00				

K A D A S T R O					I M A R					
SNo	Ada/Par	Alan/Pay	Hisse	Malik/Baba Adı	Kamu	Dop/İTh	Ada/Par	Alan	Hisse	Pay
80	78/423	175.00	TAM	SÜHEYLA YILMAZ ŞİKAYET	-	175.00	25991/17	175.00	TAM	175.00
81	78/424	175.00	TAM	OSMAN CİVELEK DERVİŞ	-	175.00	25991/16	281.23	17500/28123	175.00
82	78/425	144.00	TAM	SEVGİ ENERJİN HÜSEYİN	-	144.00	25990/2 25991/16	469.65 281.23	3777/46965 10623/28123	37.77 106.23
83	78/427	220.00	TAM	KADİR ATALAY BAYRAM	-	220.00	25992/11	220.00	TAM	220.00
84	78/428	150.00	TAM	SELİM DOĞAN MUSTAFA	-	150.00	25990/2 25992/12 25992/17	469.65 193.70 170.26	9983/46965 4370/19370 647/17026	99.83 43.70 6.47
85	78/429	150.00	TAM	CEVRIYE DOĞAN İBRAHİM	-	150.00	25992/12	193.70	15000/19370	150.00
86	78/430	150.00	TAM	ZÜLFİYE KOLAY RECEP	-	150.00	25992/13	150.00	TAM	150.00
87	78/431	150.00	TAM	FATMA KONDU SELİM	-	150.00	25992/14	150.00	TAM	150.00
88	78/432	150.00	TAM	MUSTAFA UZUN HÜSEYİN	-	150.00	25992/15	150.00	TAM	150.00
90	78/434	150.00	TAM	BAYRAM ALİ BAL TEVFIK	-	150.00	25992/17	170.26	15000/17026	150.00
91	78/435	150.00	TAM	MUSTAFA PEK KADİR	-	150.00	25992/18	150.00	TAM	150.00
92	78/436	150.00	TAM	MEMET EREN HALİL	-	150.00	25992/19	150.00	TAM	150.00

TOPLAM ALAN : 13461.00  
 TOPLAM PAY : 13461.00  
 TOPLAM KAMULAŞTIRMA : 0.00  
 TOP. DÜZENLE. GİRMEYEN: 0.00  
 TOP. DÜZENLEMESİNE GİREN: 13143.00

MAL SAHİPLERİ ARAŞTIRMA  
 VE  
 ÖZET FORMU  
 ( KADASTRO PARSELİNE SIRALI )

SAYFA NO:10  
 TOPLAM ADA ALANI : 13143.00  
 O.KATILIM ORANI : 0.00000000  
 D.O.PAYI ORANI : 0.00000000

K A D A S T R O İ M A R												
SNo	Ada/Par	Alan/Pay	Hisse	Malik/Baba Adı	Kamu	Dop/İTh	Ada/Par	Alan	Hisse	Pay		
93	78/437	150.00 150.00	TAM	HASAN TURAN HÜSEYİN	-	150.00	25992/20	150.00	TAM	150.00		
94	78/438	150.00 150.00	TAM	CEMİL ERDOĞAN HABİB	-	150.00	25992/1	150.00	TAM	150.00		
97	78/439	150.00 150.00	TAM	ALİ KARA EMİN	-	150.00	25992/2	150.00	TAM	150.00		
100	78/440	150.00 150.00	TAM	GÜLŞEN ERTAM İSMAIL HAKKI	-	150.00	25992/3	150.00	TAM	150.00		
104	78/441	150.00 150.00	TAM	ELBİRLİĞİ İŞT(71144288)	-	150.00	25992/4	150.00	TAM	150.00		
105	78/442	150.00 150.00	TAM	OSMAN ÜNAL AZİZ	-	150.00	25992/5	150.00	TAM	150.00		
106	78/443	150.00 75.00	1 2	OSMAN ÜNAL AZİZ	-	75.00	25992/6	150.00	7500/15000	75.00		
107	78/443	150.00 75.00	1 2	AZİZ ÜNAL RECEP	-	75.00	25992/6	150.00	7500/15000	75.00		
108	78/444	150.00 150.00	TAM	ZEYNEP GÖKKAYA İDRİS	-	150.00	25992/7	150.00	TAM	150.00		
109	78/445	150.00 150.00	TAM	TEVFIK YILMAZ ABDÜLKADİR	-	150.00	25992/8	150.00	TAM	150.00		
110	78/446	150.00 46.88	5 16	BEKİR SİDKİ KARACAŞEHİR	-	46.88	25990/1	230.00	4688/23000	46.88		
111	78/446	150.00 28.13	3 16	HİLMİ HASÖZLÜ	-	28.13	25990/1	230.00	2813/23000	28.13		

TOPLAM ALAN : 13461.00	MAL SAHİPLERİ ARAŞTIRMA	SAYFA NO:11
TOPLAM PAY : 13461.00	VE	TOPLAM ADA ALANI : 13143.00
TOPLAM KAMULAŞTIRMA : 0.00	ÖZET FORMU	O.KATILIM ORANI : 0.00000000
TOP. DÜZENLE. GİRMEYEN: 0.00	( KADASTRO PARSELİNE SIRALI )	D.O.PAYI ORANI : 0.00000000
TOP. DÜZENLEMEMEYE GİREN: 13143.00		

K A D A S T R O		İ M A R									
SNo	Ada/Par	Alan/Pay	Hisse	Malik/Baba Adı	Kamu	Dop/İTh	Ada/Par	Alan	Hisse	Pay	
112	78/446	150.00 7.03	3 64	SÜLEYMAN ÇELİK HURŞİT	-	- 7.03	25990/1	230.00	703/23000	7.03	
113	78/446	150.00 7.03	3 64	NURETTİN ÇELİK HURŞİT	-	- 7.03	25990/1	230.00	703/23000	7.03	
114	78/446	150.00 7.03	3 64	NECATİ ÇELİK HURŞİT	-	- 7.03	25990/1	230.00	703/23000	7.03	
115	78/446	150.00 7.03	3 64	MUHİTTİN ÇELİK HURŞİT	-	- 7.03	25990/1	230.00	703/23000	7.03	
116	78/446	150.00 46.87	5 16	ELBİRLİĞİ İŞT.(84754313)	-	- 46.87	25990/1	230.00	4687/23000	46.87	
133	78/447	150.00 75.00	1 2	YAŞAR ÖZDEMİR HİMMET	-	- 75.00	25992/9	150.00	7500/15000	75.00	
140	78/447	150.00 75.00	1 2	ELBİRLİĞİ İŞT (69521435)	-	- 75.00	25992/9	150.00	7500/15000	75.00	
141	78/1128	185.00 185.00	TAM	HASAN HÜSEYİN YILDIZ İSMAIL	-	- 185.00	25992/10	185.00	TAM	185.00	
34	7864/16	235.00 23.55	112 1118	MÜYESSER TAMAM MUSTAFA	-	- 23.55	25991/10	235.00	2355/23500	23.55	
89	78/433	150.00 150.00	TAM	İSMAIL IRMAK AHMET	-	- 150.00	25992/16 25992/17	136.21 170.26	TAM 1379/17026	136.21 13.79	